

The Tennessee Hemp Co

5322 McDonald lane
Lafayette, TN 37083
robertkmalo@gmail.com
615-388-1313

Sample: 08-14-2024-53495

Sample Received: 08/14/2024;
Report Created: 08/23/2024; Expires: 08/24/2025

25MG (D9GUM2502)
Ingestible, Soft Chew





0.285 %
Total THC

0.285 %
Δ-9 THC

21.404 mg/unit
Total Cannabinoids

ND mg/unit
Total CBD

Cannabinoid

(Testing Method: HPLC, CON-P-3000)
Date Tested: 08/14/2024

Complete

Analyte	LOD	LOQ	Mass	Mass	Mass	
	mg/unit	mg/unit	mg/unit	mg/g	%	
Δ-8-Tetrahydrocannabinol (Δ-8 THC)	0.729	1.090	ND	ND	ND	
Δ-9-Tetrahydrocannabinol (Δ-9 THC)	0.729	1.090	21.404	2.847	0.285	
Δ-9-Tetrahydrocannabinolic Acid (THCA-A)	0.729	1.090	ND	ND	ND	
Δ-9-Tetrahydrocannabinophorol (Δ-9-THCP)	0.729	1.090	ND	ND	ND	
Δ-9-Tetrahydrocannabivarin (Δ-9-THCV)	0.729	1.090	ND	ND	ND	
Δ-9-Tetrahydrocannabivarinic Acid (Δ-9-THCVA)	0.729	1.090	ND	ND	ND	
R-Δ-10-Tetrahydrocannabinol (R-Δ-10-THC)	0.729	1.090	ND	ND	ND	
S-Δ-10-Tetrahydrocannabinol (S-Δ-10-THC)	0.729	1.090	ND	ND	ND	
9R-Hexahydrocannabinol (9R-HHC)	0.729	1.090	ND	ND	ND	
9S-Hexahydrocannabinol (9S-HHC)	0.729	1.090	ND	ND	ND	
Cannabidivarin (CBDV)	0.729	1.090	ND	ND	ND	
Cannabidivarinic Acid (CBDVA)	0.729	1.090	ND	ND	ND	
Cannabidiol (CBD)	0.729	1.090	ND	ND	ND	
Cannabidiolic Acid (CBDA)	0.729	1.090	ND	ND	ND	
Cannabigerol (CBG)	0.729	1.090	ND	ND	ND	
Cannabigerolic Acid (CBGA)	0.729	1.090	ND	ND	ND	
Cannabinol (CBN)	0.729	1.090	ND	ND	ND	
Cannabinolic Acid (CBNA)	0.729	1.090	ND	ND	ND	
Cannabichromene (CBC)	0.729	1.090	ND	ND	ND	
Cannabichromenic Acid (CBCA)	0.729	1.090	ND	ND	ND	
Total			21.404	2.847	0.285	

Total THC = THCa * 0.877 + Δ-9-THC; Total CBD = CBDA * 0.877 + CBD; LOQ = Limit of Quantitation; ND = Not Detected.

Total THC Measurement of Uncertainty: ± 0.040%
Total CBD Measurement of Uncertainty: ± 2.000%
THCO potency analysis does not designate quantitative specificity of Δ-8-THCO and Δ-9-THCO isomers

Unit Size: 7.518 g Unit: 1 Gummy

The Tennessee Hemp Co

5322 McDonald lane
Lafayette, TN 37083
robertkmal@gmail.com
615-388-1313

Sample: 08-14-2024-53495

Sample Received: 08/14/2024;
Report Created: 08/23/2024; Expires: 08/24/2025

25MG (D9GUM2502)
Ingestible, Soft Chew



Terpenes

(Testing Method: HS-GC/MS, CON-P-4000)

Date Tested: 08/14/2024

Analyte	LOD	LOQ	Mass	Mass	
	PPM	PPM	PPM	mg/g	
α-Bisabolol	0.750	3.000	6.730	0.007	
α-Humulene	0.750	3.000	<LOQ	<LOQ	
α-Pinene	0.750	3.000	204.631	0.205	
α-Terpinene	0.750	3.000	ND	ND	
1,8-Cineole	0.750	3.000	ND	ND	
β-Caryophyllene	0.750	3.000	52.049	0.052	
β-Myrcene	0.750	3.000	12.634	0.013	
Borneol	0.750	3.000	ND	ND	
Camphene	0.750	3.000	<LOQ	<LOQ	
Carene	0.750	3.000	<LOQ	<LOQ	
Caryophyllene Oxide	3.000	3.000	ND	ND	
Citral	0.750	3.000	ND	ND	
Dihydrocarveol	0.750	3.000	ND	ND	
Fenchone	0.750	3.000	ND	ND	
γ-Terpinene	0.750	3.000	ND	ND	
Limonene	0.750	3.000	261.482	0.261	
Linalool	0.750	3.000	37.229	0.037	
Menthol	0.750	3.000	ND	ND	
Nerolidol	0.750	3.000	ND	ND	
Ocimene	0.750	3.000	ND	ND	
Pulegone	0.750	3.000	ND	ND	
Terpinolene	0.750	3.000	<LOQ	<LOQ	
Total			574.756	0.575	0.057 %

Primary Aromas

Lime



Pine



Cinnamon



Lavender



Clove



Total terpenes value is qualitative and includes concentrations outside the assay quantitative analytical range.

The Tennessee Hemp Co

5322 McDonald lane
Lafayette, TN 37083
robertkmal@gmail.com
615-388-1313

Sample: 08-14-2024-53495

Sample Received: 08/14/2024;
Report Created: 08/23/2024; Expires: 08/24/2025

25MG (D9GUM2502)
Ingestible, Soft Chew



Heavy Metals

(Method of Analysis: ICP/MS, CON-P-7000)

Date Tested: 08/15/2024

Analyte	LOQ	Mass
	PPM	PPM
Arsenic	0.0998	<0.0998
Cadmium	0.0998	<0.0998
Lead	0.0998	<0.0998
Mercury	0.0998	<0.0998
Palladium	0.2495	<0.2495
Selenium	0.0998	<0.0998

The Tennessee Hemp Co

5322 McDonald Lane
Lafayette, TN 37083
robertkmal@gmail.com
615-388-1313

Sample: 08-14-2024-53495

Sample Received: 08/14/2024;
Report Created: 08/23/2024; Expires: 08/24/2025

25MG (D9GUM2502)

Ingestible, Soft Chew



Pesticides

(Testing Method: LC/MS/MS & HPLC-UV, CON-P-5000)

Date Tested: 08/14/2024

Analyte	LOQ	Mass	Analyte	LOQ	Mass
	PPM	PPM		PPM	PPM
Acephate	0.100	<0.100	Hexythiazox	0.100	<0.100
cis-Chlordane	0.100	<0.100	Imazalil	0.100	<0.100
trans-Chlordane	0.100	<0.100	Imidacloprid	0.200	<0.200
Acequinocyl	0.100	<0.100	Kresoxim Methyl	0.100	<0.100
Acetamiprid	0.100	<0.100	Malathion	0.100	<0.100
Aldicarb	0.100	<0.100	Metalaxyl	0.100	<0.100
Avermectin B1A	0.100	<0.100	Methiocarb	0.100	<0.100
Avermectin B1B	0.100	<0.100	Methomyl	0.100	<0.100
Azoxystrobin	0.100	<0.100	Mevinphos	0.100	<0.100
Bifenazate	0.100	<0.100	MGK-264	0.100	<0.100
Bifenthrin	0.100	<0.100	Myclobutanil	0.100	<0.100
Boscalid	0.100	<0.100	Naled	0.250	<0.250
Captan	0.700	<0.700	Oxamyl	0.500	<0.500
Carbaryl	0.100	<0.100	Pacllobutrazole	0.100	<0.100
Carbofuran	0.100	<0.100	Parathion Methyl	0.100	<0.100
Chlorantraniliprole	0.100	<0.100	Permethrins	0.100	<0.100
Chlorfenapyr	0.100	<0.100	Phosmet	0.100	<0.100
Chloromequat	0.100	<0.100	Piperonyl Butoxide	1.000	<1.000
Chlorpyrifos	0.100	<0.100	Prallethrin	0.100	<0.100
Clofentazine	0.100	<0.100	Propiconazole	0.100	<0.100
Coumaphos	0.100	<0.100	Propoxur	0.100	<0.100
Cyfluthrin	0.500	<0.500	Pyrethrins	0.500	<0.500
Cypermethrin	0.500	<0.500	Pyridaben	0.100	<0.100
Diazinon	0.100	<0.100	Spinetoram	0.100	<0.100
Dichlorvos (DDPV)	0.050	<0.050	Spinosad A	0.050	<0.050
Dimethoate	0.100	<0.100	Spinosad D	0.050	<0.050
Dimethomorph	0.100	<0.100	Spiromesifen	0.100	<0.100
Ethoprophos	0.100	<0.100	Spirotetramat	0.100	<0.100
Etofenprox	0.100	<0.100	Spiroxamine	0.100	<0.100
Etoxazole	0.100	<0.100	Tebuconazole	0.100	<0.100
Fenhexamid	0.100	<0.100	Thiacloprid	0.100	<0.100
Fenoxycarb	0.100	<0.100	Thiamethoxam	0.100	<0.100
Fenpyroximate	0.100	<0.100	Trifloxystrobin	0.100	<0.100
Fipronil	0.100	<0.100	Chlordane	0.100	Not Detected
Flonicamid	0.100	<0.100	Daminozide	0.100	Not Detected
Fludioxonil	0.100	<0.100			

The Tennessee Hemp Co

5322 McDonald lane
Lafayette, TN 37083
robertkmal@gmail.com
615-388-1313

Sample: 08-14-2024-53495

Sample Received: 08/14/2024;
Report Created: 08/23/2024; Expires: 08/24/2025

25MG (D9GUM2502)
Ingestible, Soft Chew



Mycotoxins

(Testing Method: LC/MS/MS, CON-P-5000)

Date Tested: 08/14/2024

Analyte	LOQ	Mass
	PPB	PPB
Aflatoxin B1	5.000	<5.000
Aflatoxin B2	5.000	<5.000
Aflatoxin G1	5.000	<5.000
Aflatoxin G2	5.000	<5.000
Ochratoxin A	20.000	Not Detected

The Tennessee Hemp Co

5322 McDonald lane
Lafayette, TN 37083
robertkmal@gmail.com
615-388-1313

Sample: 08-14-2024-53495

Sample Received: 08/14/2024;
Report Created: 08/23/2024; Expires: 08/24/2025

25MG (D9GUM2502)
Ingestible, Soft Chew



Microbials

(Testing Method: qPCR & 3M Petrifilm & SIM Plate, CON-P-6000, CON-P-9000)
Date Tested: 08/15/2024

Analyte	LOQ	Units
	CFU/g	CFU/g
Total Yeast and Mold Count	7	<7
Total Aerobic Bacteria Count	7	<7
Total Coliform Count	7	<7
Total Enterobacteriaceae/BTGN Count	7	<7
Aspergillus spp.		Not Detected
Shigatoxigenic Escherichia coli (STEC)		Not Detected
Salmonella		Not Detected
Listeria monocytogenes		Not Detected

The Tennessee Hemp Co

5322 McDonald lane
Lafayette, TN 37083
robertkmal@gmail.com
615-388-1313

Sample: 08-14-2024-53495

Sample Received: 08/14/2024;
Report Created: 08/23/2024; Expires: 08/24/2025

25MG (D9GUM2502)
Ingestible, Soft Chew



Residual Solvents

(Testing Method: HS-GC/MS, CON-P-8000)

Date Tested: 08/14/2024

Analyte	LOQ	Mass	Analyte	LOQ	Mass
	PPM	PPM		PPM	PPM
1, 2 Dichloroethane	2.000	<2.000	Ethanol	1000.000	<1000.000
1,1 Dichloroethene	2.000	<2.000	Ethyl Acetate	250.000	<250.000
1, 2 Dimethoxyethane	20.000	<20.000	Ethyl Ether	250.000	<250.000
1, 4 Dioxane	100.000	<100.000	Ethylbenzene	100.000	<100.000
1,1,1 Trichloroethane	20.000	<20.000	Ethylene Oxide	5.000	<5.000
1,1,2 Trichloroethane	20.000	<20.000	Hexane	100.000	<100.000
1,2,3,4 Tetrahydronaphthalene	20.000	<20.000	Isobutanol	1000.000	<1000.000
2 Ethoxyethanol	20.000	<20.000	Methanol	100.000	<100.000
2 Hexanone	20.000	<20.000	n-Heptane	1000.000	<1000.000
2 Propanol	500.000	<500.000	n-Pentane	100.000	<100.000
Acetone	250.000	<250.000	n-Propanol	1000.000	<1000.000
Acetonitrile	20.000	<20.000	Nitromethane	10.000	<10.000
Benzene	1.000	<1.000	Propane	1000.000	<1000.000
Butane	1000.000	<1000.000	tert-Butanol	1000.000	<1000.000
Chlorobenzene	100.000	<100.000	Tetrahydrofuran	100.000	<100.000
Chloroform	2.000	<2.000	Toluene	100.000	<100.000
cis 1,2 Dichloroethene	100.000	<100.000	trans 1, 2 Dichloroethene	100.000	<100.000
Diacetyl	100.000	<100.000	Trichloroethene	20.000	<20.000
Dichloromethane	100.000	<100.000			

The Tennessee Hemp Co

5322 McDonald lane
Lafayette, TN 37083
robertkmal@gmail.com
615-388-1313

Sample: 11-27-2023-42126

Sample Received: 11/27/2023;
Report Created: 11/28/2023; Expires: 11/27/2024

CBD Gummies
Ingestible, Soft Chew



ND %
Total THC

ND %
Δ-9 THC

20.143 mg/unit
Total Cannabinoids

20.143 mg/unit
Total CBD

Cannabinoids

Complete

(Testing Method: HPLC, CON-P-3000)
Date Tested: 11/27/2023

Analyte	LOD	LOQ	Mass	Mass	Mass
	mg/unit	mg/unit	mg/unit	mg/g	%
Δ-8-Tetrahydrocannabinol (Δ-8 THC)	0.442	0.668	ND	ND	ND
Δ-9-Tetrahydrocannabinol (Δ-9 THC)	0.442	0.668	ND	ND	ND
Δ-9-Tetrahydrocannabinolic Acid (THCA-A)	0.442	0.668	ND	ND	ND
Δ-9-Tetrahydrocannabiphorol (Δ-9-THCP)	0.442	0.668	ND	ND	ND
Δ-9-Tetrahydrocannabivarin (Δ-9-THCV)	0.442	0.668	ND	ND	ND
Δ-9-Tetrahydrocannabivarinic Acid (Δ-9-THCVA)	0.442	0.668	ND	ND	ND
R-Δ-10-Tetrahydrocannabinol (R-Δ-10-THC)	0.442	0.668	ND	ND	ND
S-Δ-10-Tetrahydrocannabinol (S-Δ-10-THC)	0.442	0.668	ND	ND	ND
9R-Hexahydrocannabinol (9R-HHC)	0.442	0.668	ND	ND	ND
9S-Hexahydrocannabinol (9S-HHC)	0.442	0.668	ND	ND	ND
Tetrahydrocannabinol Acetate (THCO)	0.442	0.668	ND	ND	ND
Cannabidivarin (CBDV)	0.442	0.668	ND	ND	ND
Cannabidivarinic Acid (CBDVA)	0.442	0.668	ND	ND	ND
Cannabidiol (CBD)	0.442	0.668	20.143	4.283	0.428
Cannabidiolic Acid (CBDA)	0.442	0.668	ND	ND	ND
Cannabigerol (CBG)	0.442	0.668	ND	ND	ND
Cannabigerolic Acid (CBGA)	0.442	0.668	ND	ND	ND
Cannabinol (CBN)	0.442	0.668	ND	ND	ND
Cannabinolic Acid (CBNA)	0.442	0.668	ND	ND	ND
Cannabichromene (CBC)	0.442	0.668	ND	ND	ND
Cannabichromenic Acid (CBCA)	0.442	0.668	ND	ND	ND
Total			20.143	4.283	0.428

Total THC = THCa * 0.877 + Δ9-THC; Total CBD = CBDA * 0.877 + CBD; LOQ = Limit of Quantitation; ND = Not Detected.

Total THC Measurement of Uncertainty: ± 0.050%
Total CBD Measurement of Uncertainty: ± 2.000%
THCO potency analysis does not designate quantitative specificity of Δ-8-THCO and Δ-9-THCO isomers

Unit Size: 4.703 g Unit: 1 Gummy



New Bloom Labs
6121 Heritage Park Drive, A500
Chattanooga, TN 37416
(844) 837-8223
TN DEA#: RN0563975
ANAB Testing Laboratory (AT-2868): ISO/IEC
17025:2017

Natalie Siracusa
Natalie Siracusa
Laboratory Director

Powered by
reLIMS
info@relims.com

The Tennessee Hemp Co

5322 McDonald lane
Lafayette, TN 37083
robertkmal@gmail.com
615-388-1313

Sample: 03-01-2024-46697

Sample Received: 03/01/2024;
Report Created: 03/04/2024; Expires: 03/05/2025

25mg D8 Gummy GUM20P8201
Ingestible, Soft Chew



0.039 %

Total THC

0.039 %

Δ-9 THC

22.108 mg/unit

Total Cannabinoids

ND mg/unit

Total CBD

Cannabinoids

Complete

(Testing Method: HPLC, CON-P-3000)
Date Tested: 03/01/2024

Analyte	LOD	LOQ	Mass	Mass	Mass	
	mg/unit	mg/unit	mg/unit	mg/g	%	
Δ-8-Tetrahydrocannabinol (Δ-8 THC)	0.479	0.718	20.309	4.414	0.441	<div style="width: 44.1%;"></div>
Δ-9-Tetrahydrocannabinol (Δ-9 THC)	0.479	0.718	1.799	0.391	0.039	<div style="width: 3.9%;"></div>
Δ-9-Tetrahydrocannabinolic Acid (THCA-A)	0.479	0.718	ND	ND	ND	<div style="width: 0%;"></div>
Δ-9-Tetrahydrocannabinophorol (Δ-9-THCP)	0.479	0.718	ND	ND	ND	<div style="width: 0%;"></div>
Δ-9-Tetrahydrocannabivarin (Δ-9-THCV)	0.479	0.718	ND	ND	ND	<div style="width: 0%;"></div>
Δ-9-Tetrahydrocannabivarinic Acid (Δ-9-THCVA)	0.479	0.718	ND	ND	ND	<div style="width: 0%;"></div>
R-Δ-10-Tetrahydrocannabinol (R-Δ-10-THC)	0.479	0.718	ND	ND	ND	<div style="width: 0%;"></div>
S-Δ-10-Tetrahydrocannabinol (S-Δ-10-THC)	0.479	0.718	ND	ND	ND	<div style="width: 0%;"></div>
9R-Hexahydrocannabinol (9R-HHC)	0.479	0.718	ND	ND	ND	<div style="width: 0%;"></div>
9S-Hexahydrocannabinol (9S-HHC)	0.479	0.718	ND	ND	ND	<div style="width: 0%;"></div>
Tetrahydrocannabinol Acetate (THCO)	0.479	0.718	ND	ND	ND	<div style="width: 0%;"></div>
Cannabidivarin (CBDV)	0.479	0.718	ND	ND	ND	<div style="width: 0%;"></div>
Cannabidivarinic Acid (CBDVA)	0.479	0.718	ND	ND	ND	<div style="width: 0%;"></div>
Cannabidiol (CBD)	0.479	0.718	ND	ND	ND	<div style="width: 0%;"></div>
Cannabidiolic Acid (CBDA)	0.479	0.718	ND	ND	ND	<div style="width: 0%;"></div>
Cannabigerol (CBG)	0.479	0.718	ND	ND	ND	<div style="width: 0%;"></div>
Cannabigerolic Acid (CBGA)	0.479	0.718	ND	ND	ND	<div style="width: 0%;"></div>
Cannabinol (CBN)	0.479	0.718	ND	ND	ND	<div style="width: 0%;"></div>
Cannabinolic Acid (CBNA)	0.479	0.718	ND	ND	ND	<div style="width: 0%;"></div>
Cannabichromene (CBC)	0.479	0.718	ND	ND	ND	<div style="width: 0%;"></div>
Cannabichromenic Acid (CBCA)	0.479	0.718	ND	ND	ND	<div style="width: 0%;"></div>
Total			22.108	4.805	0.480	

Total THC = THCa * 0.877 + Δ9-THC; Total CBD = CBDA * 0.877 + CBD; LOQ = Limit of Quantitation; ND = Not Detected.

Total THC Measurement of Uncertainty: ± 0.050%
Total CBD Measurement of Uncertainty: ± 2.000%
THCO potency analysis does not designate quantitative specificity of Δ-8-THCO and Δ-9-THCO isomers

Unit Size: 4.601 g Unit: 1 Gummy



New Bloom Labs
6121 Heritage Park Drive, A500
Chattanooga, TN 37416
(844) 837-8223
TN DEA#: RN0563975
ANAB Testing Laboratory (AT-2868): ISO/IEC
17025:2017

Natalie Siracusa
Natalie Siracusa
Laboratory Director

Powered by
reLIMS
info@relims.com

The Tennessee Hemp Co

5322 McDonald lane
Lafayette, TN 37083
robertkmal@gmail.com
615-388-1313

Sample: 03-20-2024-47693

Sample Received: 03/20/2024;
Report Created: 04/05/2024; Expires: 03/21/2025

VC0004 Sour Diesel Blue Dream Ice Cream Cake Watermelon Zittles OG Kush Green Crack
Concentrate & Extracts

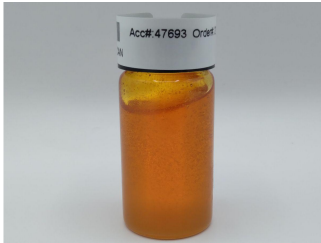

16.828 %

Total THC

0.245 %

Δ-9 THC

79.988 %

Total Cannabinoids

6.332 %

Total CBD

Cannabinoids

(Testing Method: HPLC, CON-P-3000)
Date Tested: 03/20/2024

Complete

Analyte	LOD	LOQ	Mass	Mass	
	%	%	%	mg/g	
Δ-8-Tetrahydrocannabinol (Δ-8 THC)	0.0971	0.1456	53.484	534.835	<div style="width: 100%;"></div>
Δ-9-Tetrahydrocannabinol (Δ-9 THC)	0.0971	0.1456	0.245	2.447	<div style="width: 1%;"></div>
Δ-9-Tetrahydrocannabinolic Acid (THCA-A)	0.0971	0.1456	18.909	189.087	<div style="width: 10%;"></div>
Δ-9-Tetrahydrocannabinophorol (Δ-9-THCP)	0.0971	0.1456	ND	ND	<div style="width: 0%;"></div>
Δ-9-Tetrahydrocannabivarin (Δ-9-THCV)	0.0971	0.1456	ND	ND	<div style="width: 0%;"></div>
Δ-9-Tetrahydrocannabivarinic Acid (Δ-9-THCVA)	0.0971	0.1456	<LOQ	<LOQ	<div style="width: 0%;"></div>
R-Δ-10-Tetrahydrocannabinol (R-Δ-10-THC)	0.0971	0.1456	ND	ND	<div style="width: 0%;"></div>
S-Δ-10-Tetrahydrocannabinol (S-Δ-10-THC)	0.0971	0.1456	ND	ND	<div style="width: 0%;"></div>
9R-Hexahydrocannabinol (9R-HHC)	0.0971	0.1456	ND	ND	<div style="width: 0%;"></div>
9S-Hexahydrocannabinol (9S-HHC)	0.0971	0.1456	ND	ND	<div style="width: 0%;"></div>
Tetrahydrocannabinol Acetate (THCO)	0.0971	0.1456	ND	ND	<div style="width: 0%;"></div>
Cannabidivarin (CBDV)	0.0971	0.1456	ND	ND	<div style="width: 0%;"></div>
Cannabidivarinic Acid (CBDVA)	0.0971	0.1456	ND	ND	<div style="width: 0%;"></div>
Cannabidiol (CBD)	0.0971	0.1456	5.652	56.524	<div style="width: 10%;"></div>
Cannabidiolic Acid (CBDa)	0.0971	0.1456	0.775	7.748	<div style="width: 1%;"></div>
Cannabigerol (CBG)	0.0971	0.1456	ND	ND	<div style="width: 0%;"></div>
Cannabigerolic Acid (CBGA)	0.0660	0.1456	<LOQ	<LOQ	<div style="width: 0%;"></div>
Cannabinol (CBN)	0.0971	0.1456	0.746	7.456	<div style="width: 1%;"></div>
Cannabinolic Acid (CBNA)	0.0971	0.1456	ND	ND	<div style="width: 0%;"></div>
Cannabichromene (CBC)	0.0971	0.1456	0.179	1.786	<div style="width: 1%;"></div>
Cannabichromenic Acid (CBCA)	0.0971	0.1456	ND	ND	<div style="width: 0%;"></div>
Total			79.988	799.883	

Total THC = THCa * 0.877 + Δ9-THC; Total CBD = CBDa * 0.877 + CBD; LOQ = Limit of Quantitation; ND = Not Detected.

Total THC Measurement of Uncertainty: ± 0.050%
Total CBD Measurement of Uncertainty: ± 2.000%
THCO potency analysis does not designate quantitative specificity of Δ-8-THCO and Δ-9-THCO isomers



New Bloom Labs
6121 Heritage Park Drive, A500
Chattanooga, TN 37416
(844) 837-8223
TN DEA#: RN0563975
ANAB Testing Laboratory (AT-2868): ISO/IEC
17025:2017

Natalie Siracusa
Natalie Siracusa
Laboratory Director

Powered by
reLIMS
info@relims.com

The Tennessee Hemp Co

5322 McDonald lane
 Lafayette, TN 37083
 robertkmal@gmail.com
 615-388-1313

Sample: 03-20-2024-47693

Sample Received: 03/20/2024;
 Report Created: 04/05/2024; Expires: 03/21/2025

VC0004 Sour Diesel Blue Dream Ice Cream Cake Watermelon Zittles OG Kush Green Crack
 Concentrate & Extracts

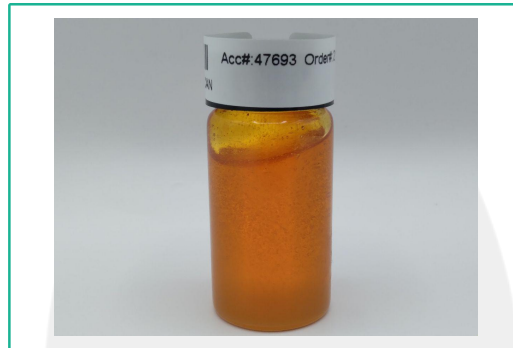

Heavy Metals

(Method of Analysis: ICP/MS, CON-P-7000)

Date Tested: 03/21/2024

Analyte	LOQ	Mass
	PPM	PPM
Arsenic	0.0940	<0.0940
Cadmium	0.0940	<0.0940
Lead	0.0940	<0.0940
Mercury	0.0940	<0.0940
Palladium	0.2350	<0.2350
Selenium	0.0940	<0.0940



New Bloom Labs
 6121 Heritage Park Drive, A500
 Chattanooga, TN 37416
 (844) 837-8223
 TN DEA#: RN0563975
 ANAB Testing Laboratory (AT-2868): ISO/IEC
 17025:2017

Natalie Siracusa
 Natalie Siracusa
 Laboratory Director

Powered by
 reLIMS
 info@relims.com

The Tennessee Hemp Co

5322 McDonald lane
Lafayette, TN 37083
robertkmal@gmail.com
615-388-1313

Sample: 03-20-2024-47693

Sample Received: 03/20/2024;
Report Created: 04/05/2024; Expires: 03/21/2025

VC0004 Sour Diesel Blue Dream Ice Cream Cake Watermelon Zittles OG Kush Green Crack
Concentrate & Extracts



Pesticides

(Testing Method: LC/MS/MS & HPLC-UV, CON-P-5000)

Date Tested: 03/20/2024

Analyte	LOQ	Mass	Analyte	LOQ	Mass
	PPM	PPM		PPM	PPM
Acephate	0.100	<0.100	Imazalil	0.100	<0.100
Acequinocyl	0.100	<0.100	Imidacloprid	0.200	<0.200
Acetamiprid	0.100	<0.100	Kresoxim Methyl	0.100	<0.100
Aldicarb	0.100	<0.100	Malathion	0.100	<0.100
Avermectin B1A	0.100	<0.100	Metaxyl	0.100	<0.100
Avermectin B1B	0.100	<0.100	Methiocarb	0.100	<0.100
Azoxystrobin	0.100	<0.100	Methomyl	0.100	<0.100
Bifenazate	0.100	<0.100	Mevinphos	0.100	<0.100
Bifenthrin	0.100	<0.100	MGK-264	0.100	<0.100
Boscalid	0.100	<0.100	Myclobutanil	0.100	<0.100
Captan	0.700	<0.700	Naled	0.250	<0.250
Carbaryl	0.100	<0.100	Oxamyl	0.500	<0.500
Carbofuran	0.100	<0.100	Paclobutrazole	0.100	<0.100
Chlorantraniliprole	0.100	<0.100	Parathion Methyl	0.100	<0.100
Chlorfenapyr	0.100	<0.100	Pentachloronitrobenzene	0.150	<0.150
Chlormequat	0.100	<0.100	Permethrins	0.100	<0.100
Chlorpyrifos	0.100	<0.100	Phosmet	0.100	<0.100
Clofentazine	0.100	<0.100	Piperonyl Butoxide	1.000	<1.000
Coumaphos	0.100	<0.100	Prallethrin	0.100	<0.100
Cyfluthrin	0.500	<0.500	Propiconazole	0.100	<0.100
Cypermethrin	0.500	<0.500	Propoxur	0.100	<0.100
Diazinon	0.100	<0.100	Pyrethrins	0.500	<0.500
Dichlorvos (DDPV)	0.050	<0.050	Pyridaben	0.100	<0.100
Dimethoate	0.100	<0.100	Spinetoram	0.100	<0.100
Dimethomorph	0.100	<0.100	Spinosad A	0.050	<0.050
Ethoprophos	0.100	<0.100	Spinosad D	0.050	<0.050
Etofenprox	0.100	<0.100	Spiromesifen	0.100	<0.100
Etoxazole	0.100	<0.100	Spirotetramat	0.100	<0.100
Fenhexamid	0.100	<0.100	Spiroxamine	0.100	<0.100
Fenoxycarb	0.100	<0.100	Tebuconazole	0.100	<0.100
Fenpyroximate	0.100	<0.100	Thiacloprid	0.100	<0.100
Fipronil	0.100	<0.100	Thiamethoxam	0.100	<0.100
Flonicamid	0.100	<0.100	Trifloxystrobin	0.100	<0.100
Fludioxonil	0.100	<0.100	Chlordane	0.100	Not Detected
Hexythiazox	0.100	<0.100	Daminozide	0.100	Not Detected



New Bloom Labs
6121 Heritage Park Drive, A500
Chattanooga, TN 37416
(844) 837-8223
TN DEA#: RN0563975
ANAB Testing Laboratory (AT-2868): ISO/IEC
17025:2017

Natalie Siracusa
Laboratory Director

Powered by
reLIMS
info@relims.com

The Tennessee Hemp Co

5322 McDonald lane
Lafayette, TN 37083
robertkmal@gmail.com
615-388-1313

Sample: 03-20-2024-47693

Sample Received: 03/20/2024;
Report Created: 04/05/2024; Expires: 03/21/2025

VC0004 Sour Diesel Blue Dream Ice Cream Cake Watermelon Zittles OG Kush Green Crack
Concentrate & Extracts

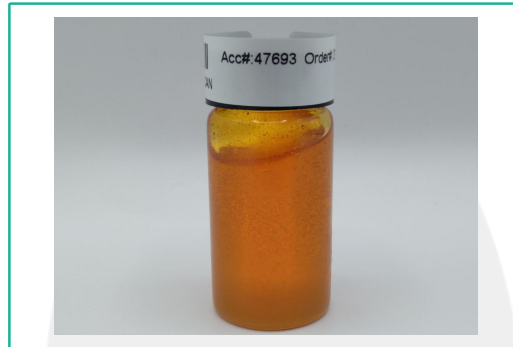

Mycotoxins

(Testing Method: LC/MS/MS, CON-P-5000)

Date Tested: 03/20/2024

Analyte	LOQ	Mass
	PPB	PPB
Aflatoxin B1	5.000	<5.000
Aflatoxin B2	5.000	<5.000
Aflatoxin G1	5.000	<5.000
Aflatoxin G2	5.000	<5.000
Ochratoxin A	20.000	Not Detected



New Bloom Labs
6121 Heritage Park Drive, A500
Chattanooga, TN 37416
(844) 837-8223
TN DEA#: RN0563975
ANAB Testing Laboratory (AT-2868): ISO/IEC
17025:2017

Natalie Siracusa
Natalie Siracusa
Laboratory Director

Powered by
reLIMS
info@relims.com

The Tennessee Hemp Co

5322 McDonald lane
Lafayette, TN 37083
robertkmal@gmail.com
615-388-1313

Sample: 03-20-2024-47693

Sample Received: 03/20/2024;
Report Created: 04/05/2024; Expires: 03/21/2025

VC0004 Sour Diesel Blue Dream Ice Cream Cake Watermelon Zittles OG Kush Green Crack
Concentrate & Extracts

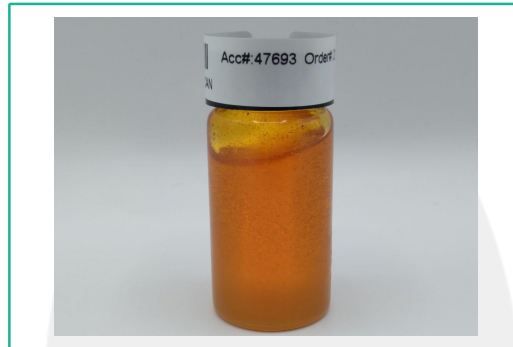

Microbials

(Testing Method: qPCR & 3M Petrifilm & SIM Plate, CON-P-6000, CON-P-9000)
Date Tested: 03/21/2024

Analyte	LOQ	Units
	CFU/g	CFU/g
Total Yeast and Mold Count	7	<7
Total Aerobic Bacteria Count	8	<8
Total Coliform Count	8	<8
Total Enterobacteriaceae/BTGN Count	8	<8
Aspergillus spp.		Not Detected
Shigatoxigenic Escherichia coli (STEC)		Not Detected
Salmonella		Not Detected
Listeria monocytogenes		Not Detected



New Bloom Labs
6121 Heritage Park Drive, A500
Chattanooga, TN 37416
(844) 837-8223
TN DEA#: RN0563975
ANAB Testing Laboratory (AT-2868): ISO/IEC
17025:2017

Natalie Siracusa
Natalie Siracusa
Laboratory Director

Powered by
reLIMS
info@relims.com

The Tennessee Hemp Co

5322 McDonald lane
Lafayette, TN 37083
robertkmal@gmail.com
615-388-1313

Sample: 03-20-2024-47693

Sample Received: 03/20/2024;
Report Created: 04/05/2024; Expires: 03/21/2025

VC0004 Sour Diesel Blue Dream Ice Cream Cake Watermelon Zittles OG Kush Green Crack
Concentrate & Extracts

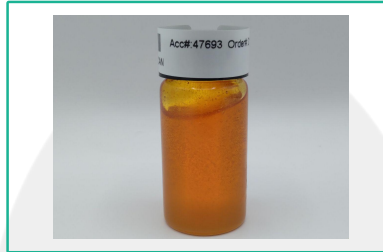

Residual Solvents

(Testing Method: HS-GC/MS, CON-P-8000)

Date Tested: 03/20/2024

Analyte	LOQ	Mass	Analyte	LOQ	Mass
	PPM	PPM		PPM	PPM
1, 2 Dichloroethane	2.000	<2.000	Ethanol	1000.000	<1000.000
1,1 Dichloroethene	2.000	<2.000	Ethyl Acetate	250.000	<250.000
1, 2 Dimethoxyethane	20.000	<20.000	Ethyl Ether	250.000	<250.000
1, 4 Dioxane	100.000	<100.000	Ethylbenzene	100.000	<100.000
1,1,1 Trichloroethane	20.000	<20.000	Ethylene Oxide	5.000	<5.000
1,1,2 Trichloroethane	20.000	<20.000	Hexane	100.000	<100.000
1,2,3,4 Tetrahydronaphthalene	20.000	<20.000	Isobutanol	1000.000	<1000.000
2 Ethoxyethanol	20.000	<20.000	Methanol	100.000	<100.000
2 Hexanone	20.000	<20.000	n-Heptane	1000.000	<1000.000
2 Propanol	500.000	<500.000	n-Pentane	100.000	<100.000
Acetone	250.000	<250.000	n-Propanol	1000.000	<1000.000
Acetonitrile	20.000	<20.000	Nitromethane	10.000	<10.000
Benzene	1.000	<1.000	o-Xylene, m-Xylene, p-Xylene	100.000	<100.000
Butane	1000.000	<1000.000	Propane	1000.000	<1000.000
Chlorobenzene	100.000	<100.000	tert-Butanol	1000.000	<1000.000
Chloroform	2.000	<2.000	Tetrahydrofuran	100.000	<100.000
cis 1,2 Dichloroethene	100.000	<100.000	Toluene	100.000	<100.000
Diacetyl	100.000	<100.000	trans 1, 2 Dichloroethene	100.000	<100.000
Dichloromethane	100.000	<100.000	Trichloroethene	20.000	<20.000



New Bloom Labs
6121 Heritage Park Drive, A500
Chattanooga, TN 37416
(844) 837-8223
TN DEA#: RN0563975
ANAB Testing Laboratory (AT-2868): ISO/IEC
17025:2017

Natalie Siracusa
Laboratory Director

Powered by
reLIMS
info@relims.com